

Shanmuga
A1/24344/95

PLAN OF PROPOSED DWELLING HOUSE IN
S.NO 64/IC P.NO 19(A) KALAIMAGAL NAGAR 2/11/95
POONAMALLEE, CHENGAI M.G.R. DIST, SRIPERUM
BUDUR TALUK, FOR THIRU. P. SHANMUGAM.

SPECIFICATIONS

C:1:5:10 FOR FOUNDATION BED OVER SANDFILLING
RCC COLUMN LINTEL SUNSHADE ROOFING 12:4 4 1/2" TK.
ALL DOORS AND WINDOWS ARE BEST SEASONED C WOODS
FLOORING WITH B.S. CON 4" TK AND FINISHED IN CM 1:3
PLASTERING WALLS IN CM 1:5 1/2" TK.

D. DOOR	PANELLED	0.90x2.00
D2	" "	0.60x2.00
W WINDOW	" "	1.22x1.22
W1	" "	0.91x1.22
PLINTH AREA		340 Sqft
FLOOR		270 "
PLOT		1296 Sqft.

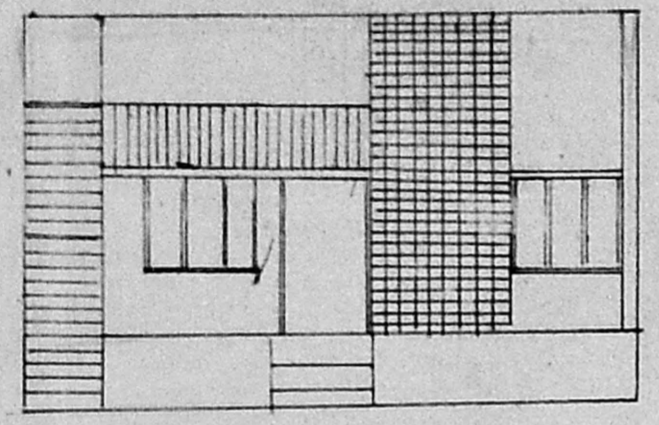

ELEVATION

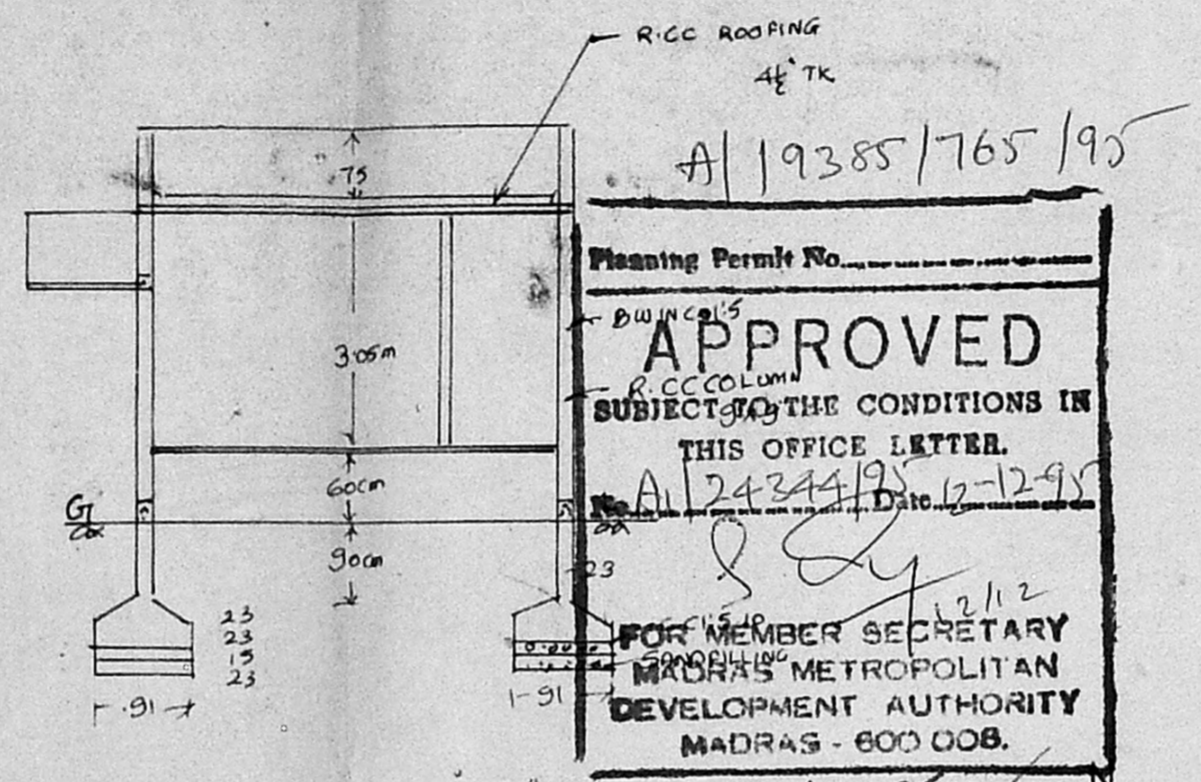

SECTION AB

Planning Permit No. _____
APPROVED
 SUBJECT TO THE CONDITIONS IN
 THIS OFFICE LETTER.
 No. A1/24344/95 Date 12-12-95
 FOR MEMBER SECRETARY
 MADRAS METROPOLITAN
 DEVELOPMENT AUTHORITY
 MADRAS - 600 008.

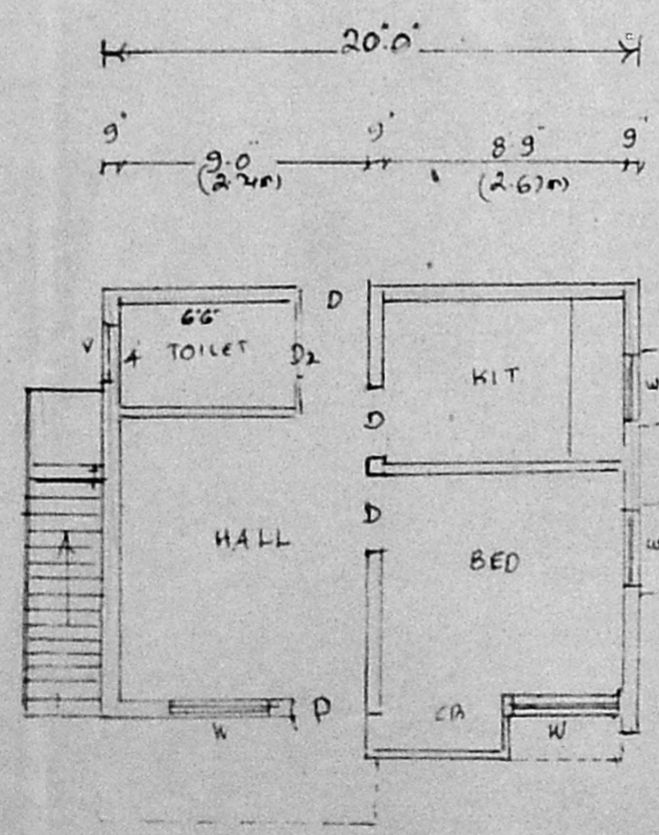

PLAN

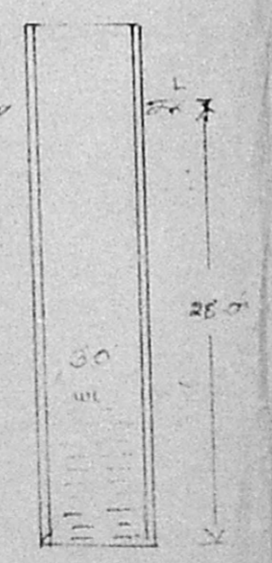
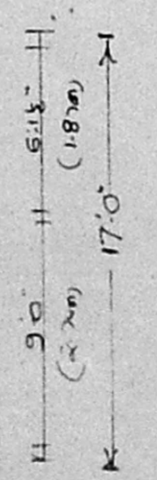

WELL SECTION

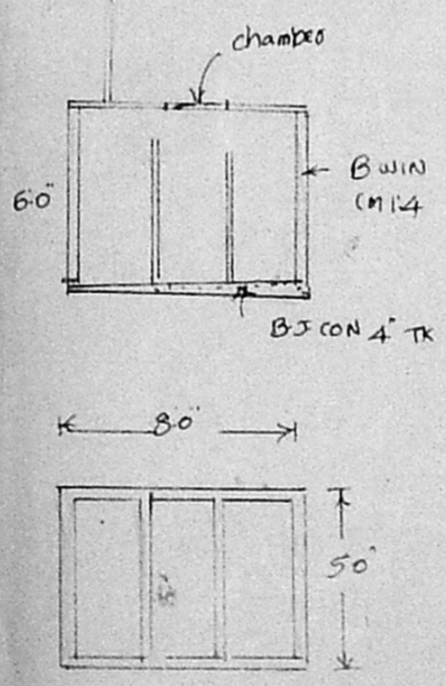

PLAN AND SECTION OF SEPTIC TANK

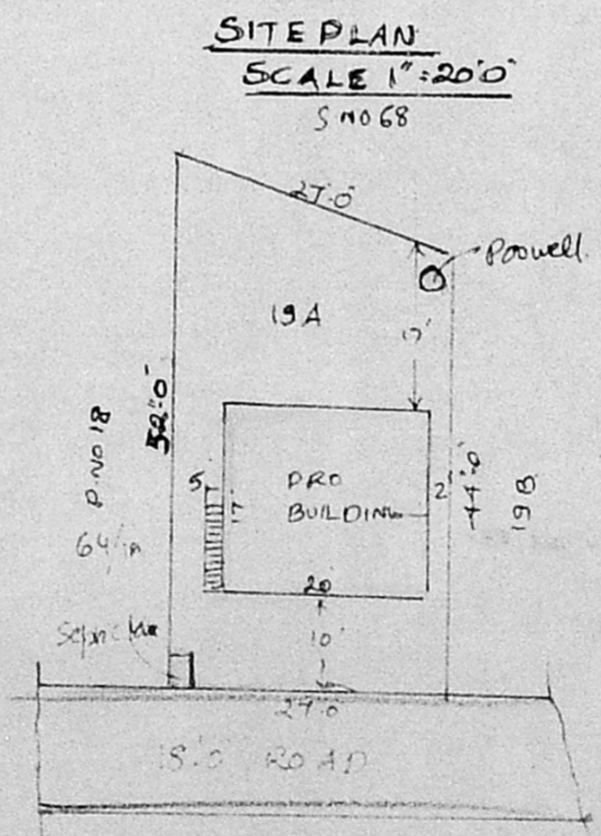

SITE PLAN
SCALE 1"=20'0"
S NO 68

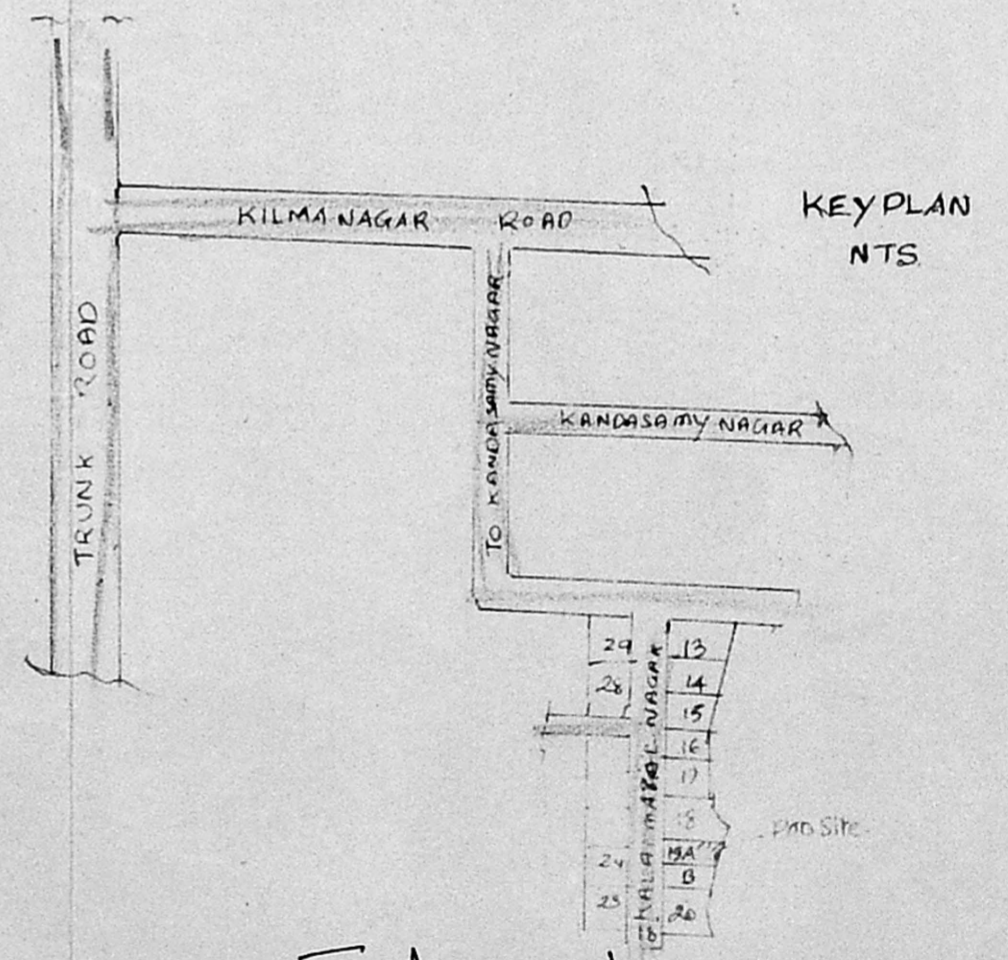

KEY PLAN
NTS

U. J. Srinivasan

J. Augustan 'Dharmapala'
 LICENSED SURVEYOR,
 POONAMALLEE TOWN PANCHAYAT.
 App. R. C. No. 255/91.
 No. 60, Queen Victoria Road
 POONAMALLEE, MADRAS-600 001